



ITEM 6b – PLAN/2020/0894

Qaro, Pyrford Heath, Woking

Prior notification for enlargement of a dwellinghouse by construction of an additional storey, with proposed ridge height of 8.2m (amended description to include height)

Scope of Class AA considerations

In scope:	Out of scope:
<ul style="list-style-type: none">✓ Neighbouring amenity✓ External appearance of principal elevation (and any side elevation facing highway)✓ Air traffic and defence asset impacts✓ Impact on protected view	<ul style="list-style-type: none">▪ Character context▪ Highways / Parking▪ Flood risk▪ Trees▪ Ecology▪ Drainage▪ Sustainable energy▪ Occupier amenity▪ etc.

Slide 88

Location Plan – PLAN/2020/0894



Slide 89

Block Plan – PLAN/2020/0894

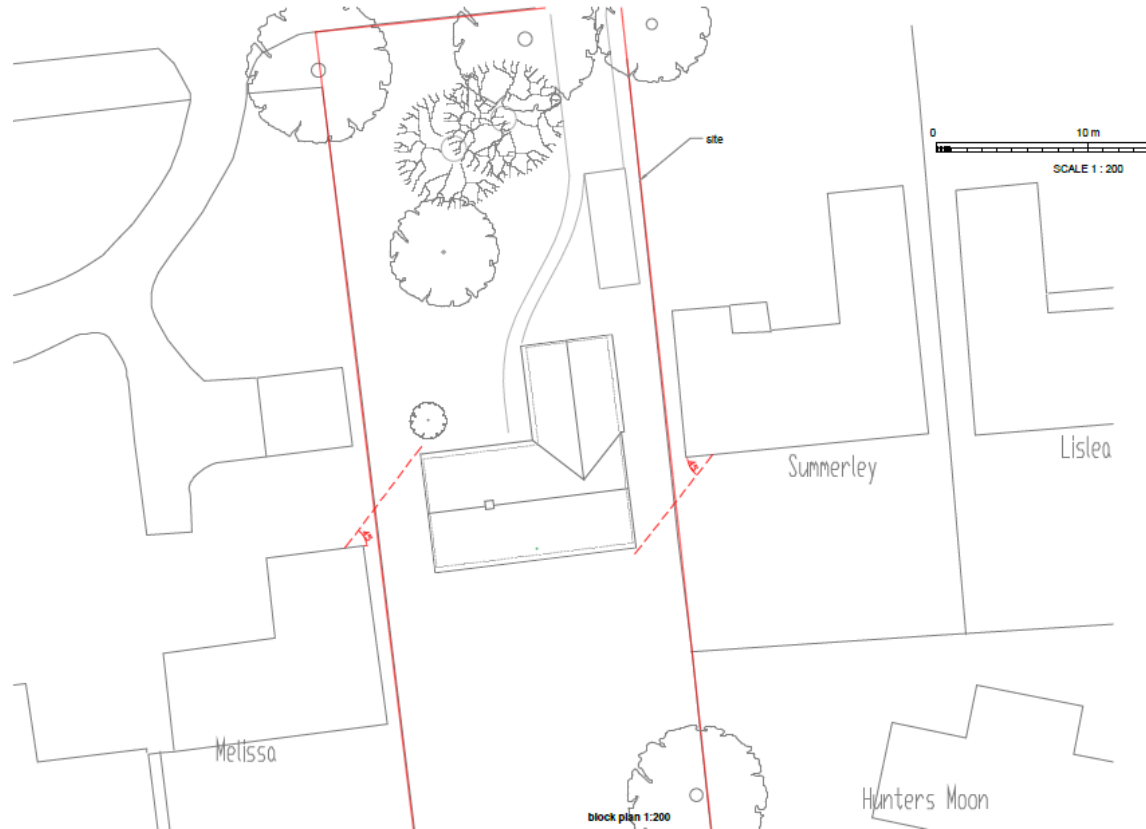

Slide 90

Existing Elevations – PLAN/2020/0894



existing fr elevation north
1:100



existing side elevation west
1:100

existing materials
Brown Redland 50 interlocking concrete
roof tiles
Cedar clad and stone faced walls
White PVC windows and doors

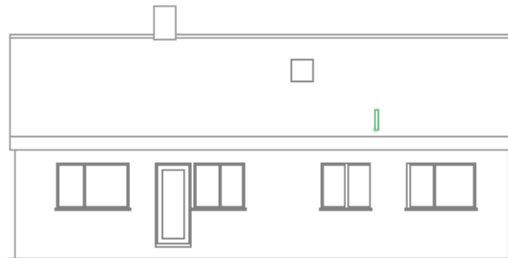

existing rr elevation south
1:100



existing side elevation east
1:100

Slide 91

Proposed Elevations – PLAN/2020/0894

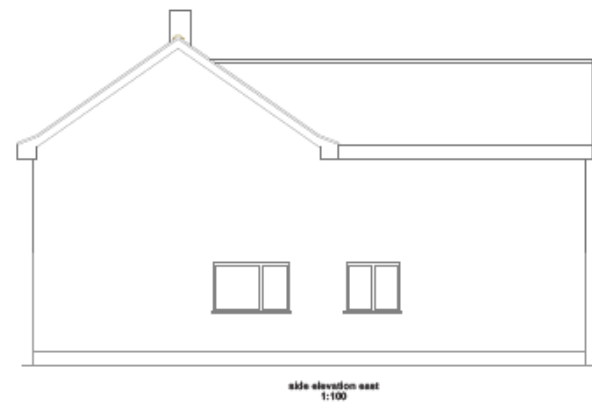
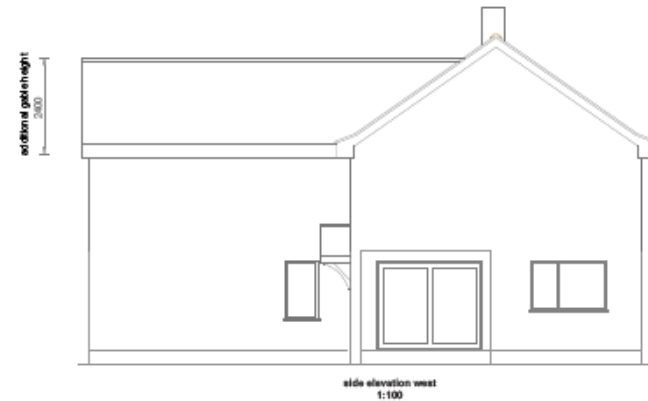

Slide 92

Existing Floor Plans – PLAN/2020/0894

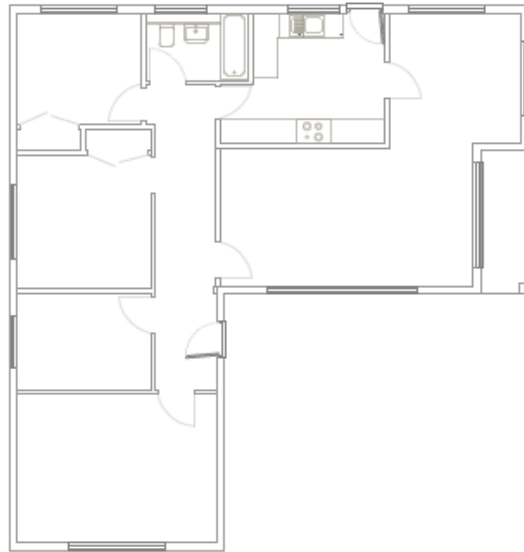

existing floor plan
1:100

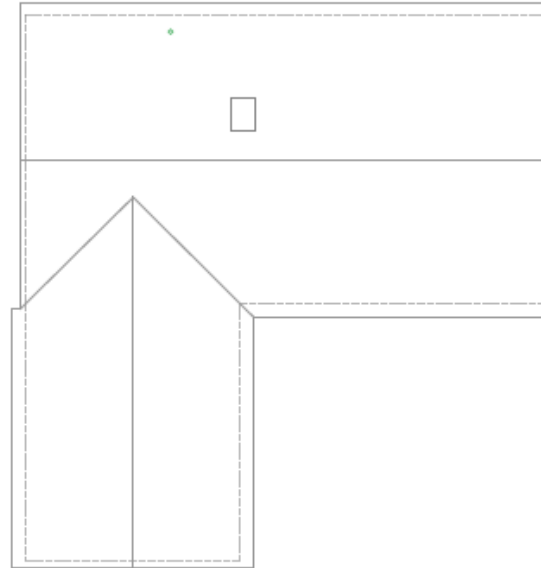

existing roof plan
1:100

Slide 93

Proposed Floor Plans – PLAN/2020/0894

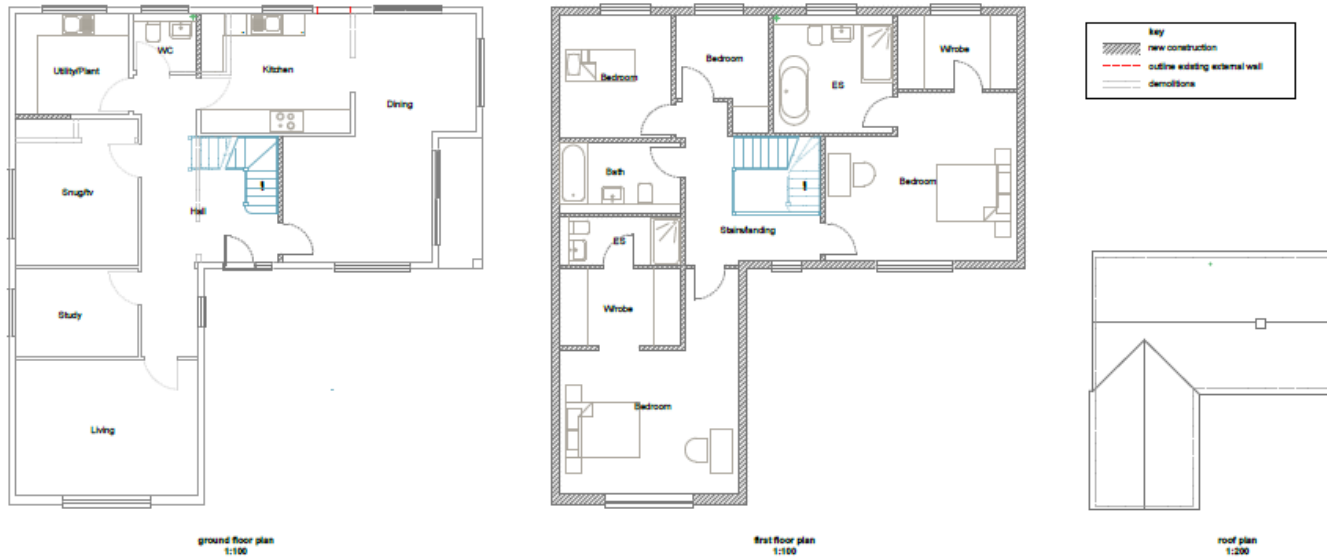

Slide 94

Photos – PLAN/2020/0894



Slide 95

Photos – PLAN/2020/0894



Slide 96

Photos – PLAN/2020/0894



Slide 97

‘45 degree rule’ (Qaro and Summerley)

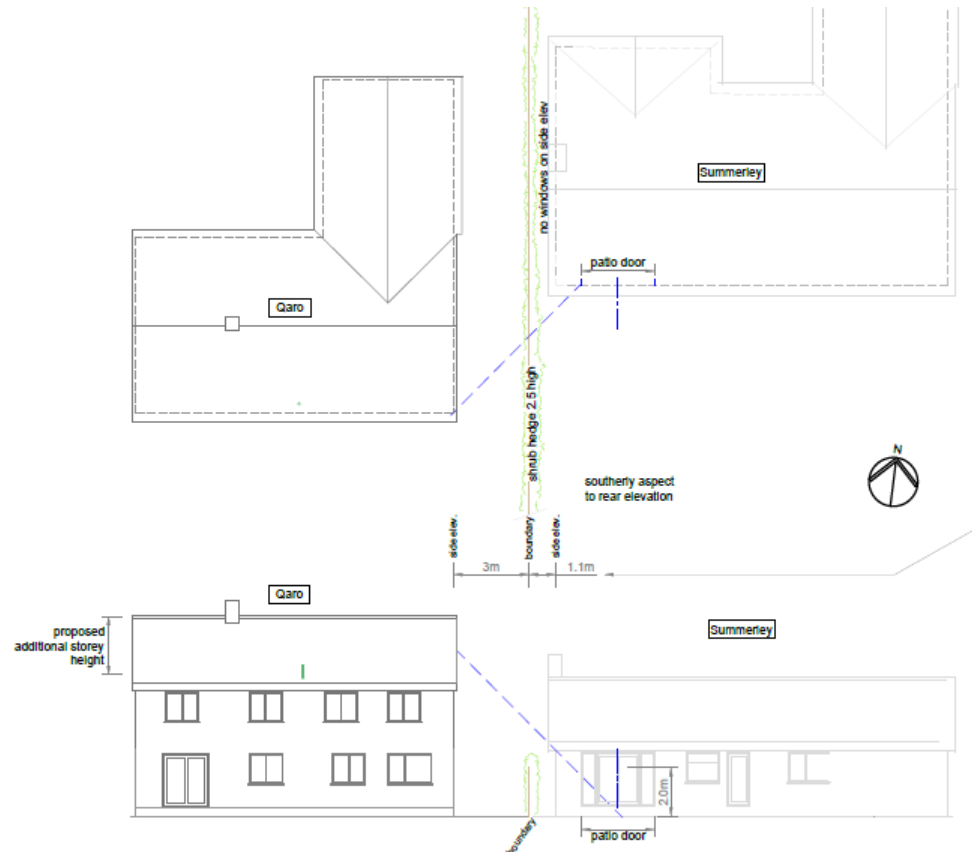

NOT PROTECTIVELY MARKED

Scope of Class AA considerations

In scope:	Out of scope:
<ul style="list-style-type: none">✓ Neighbouring amenity✓ External appearance of principal elevation (and any side elevation facing highway)✓ Air traffic and defence asset impacts✓ Impact on protected view	<ul style="list-style-type: none">▪ Character context▪ Highways / Parking▪ Flood risk▪ Trees▪ Ecology▪ Drainage▪ Sustainable energy▪ Occupier amenity▪ etc.